

**FRONT ELEVATION**

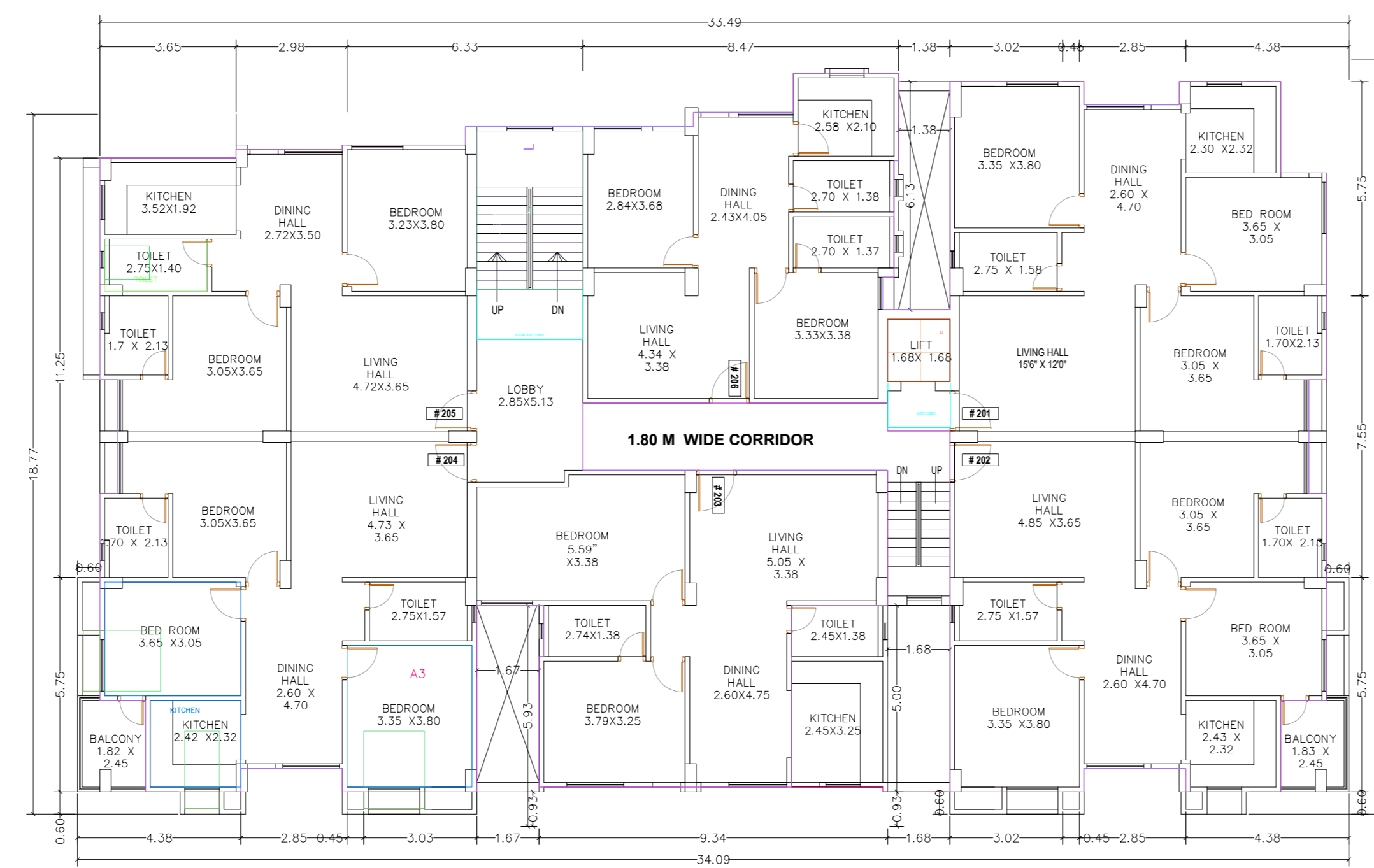

**SECOND FLOOR PLAN**

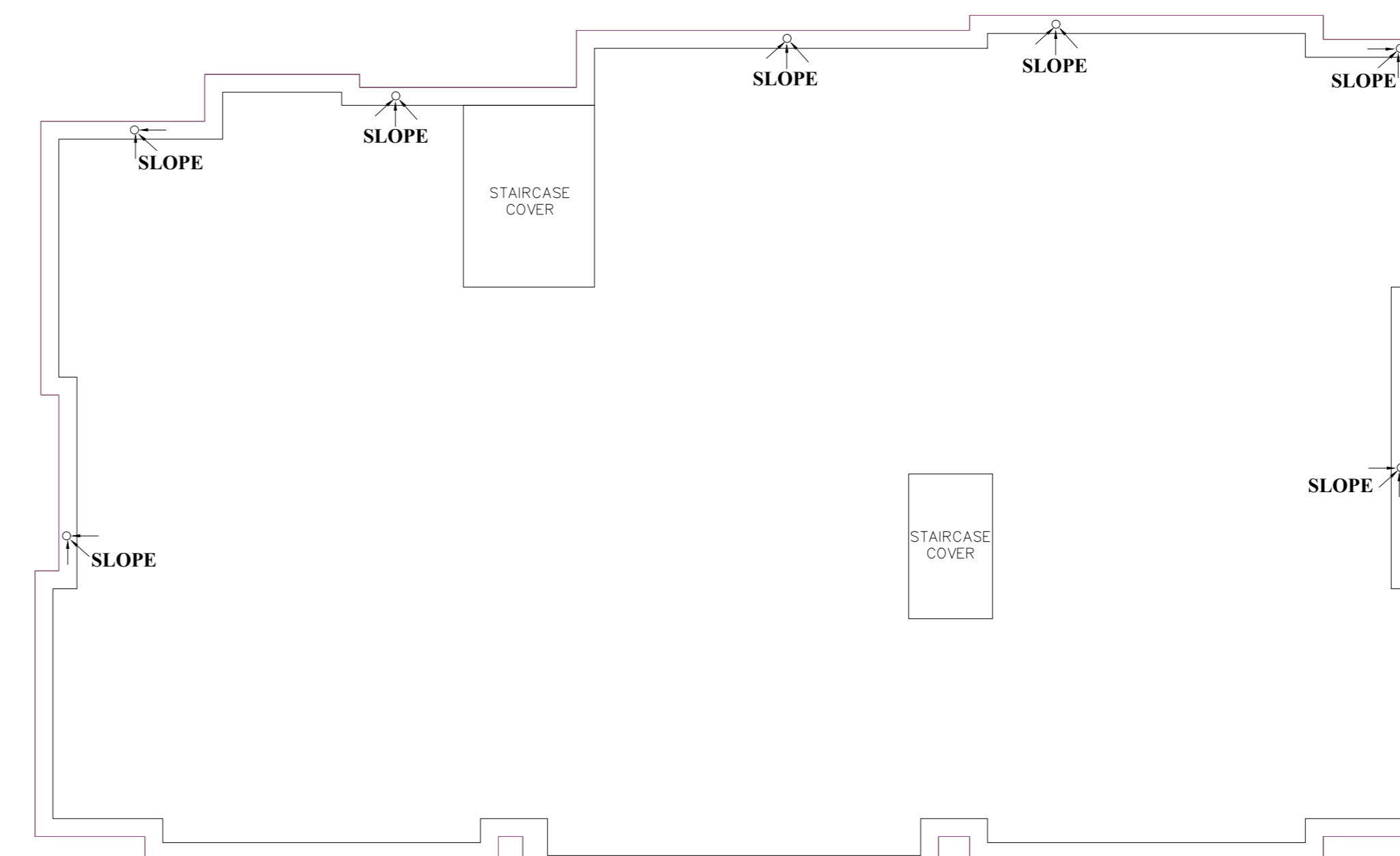

**ROOF PLAN**

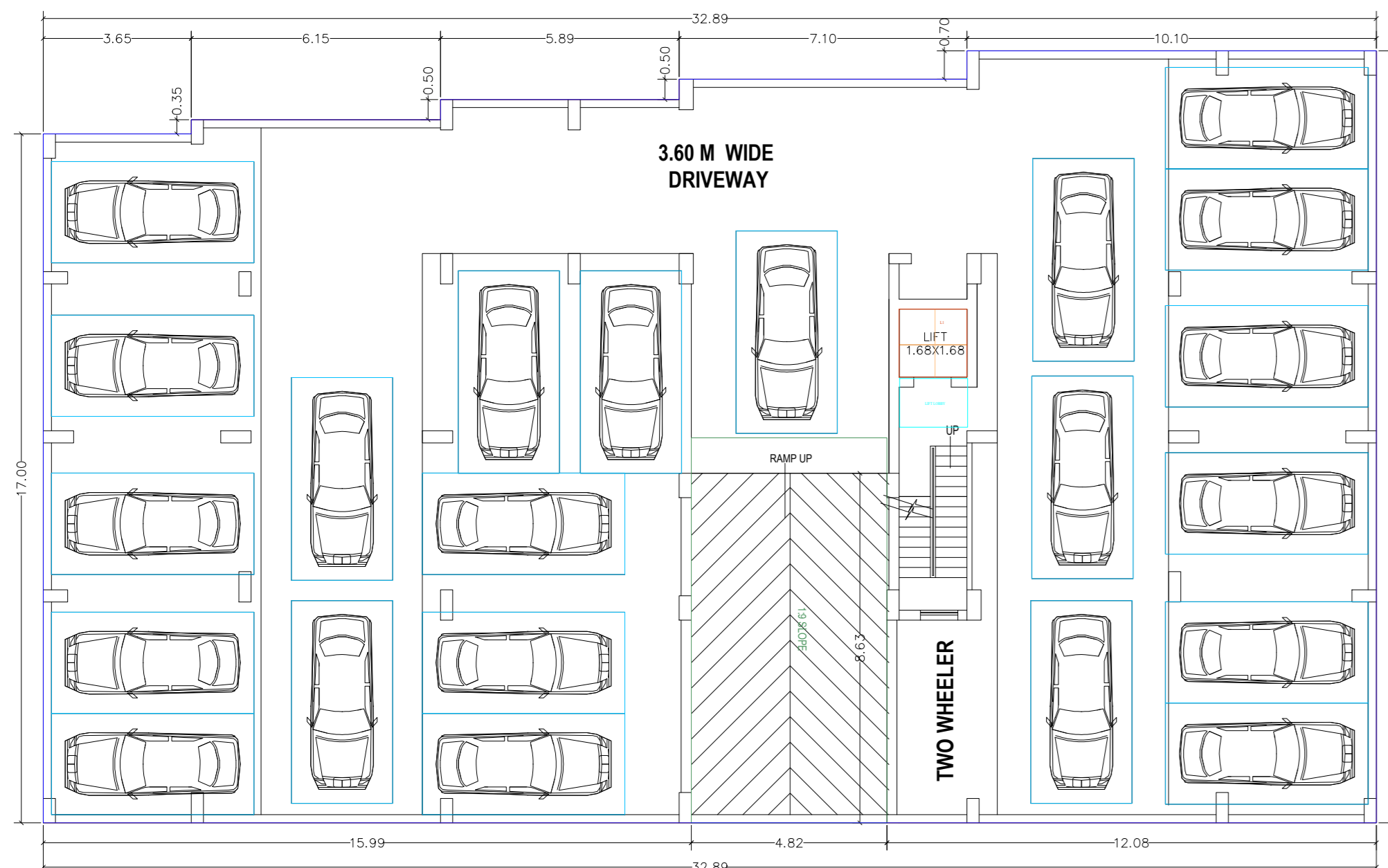

**BASEMENT FLOOR PLAN**

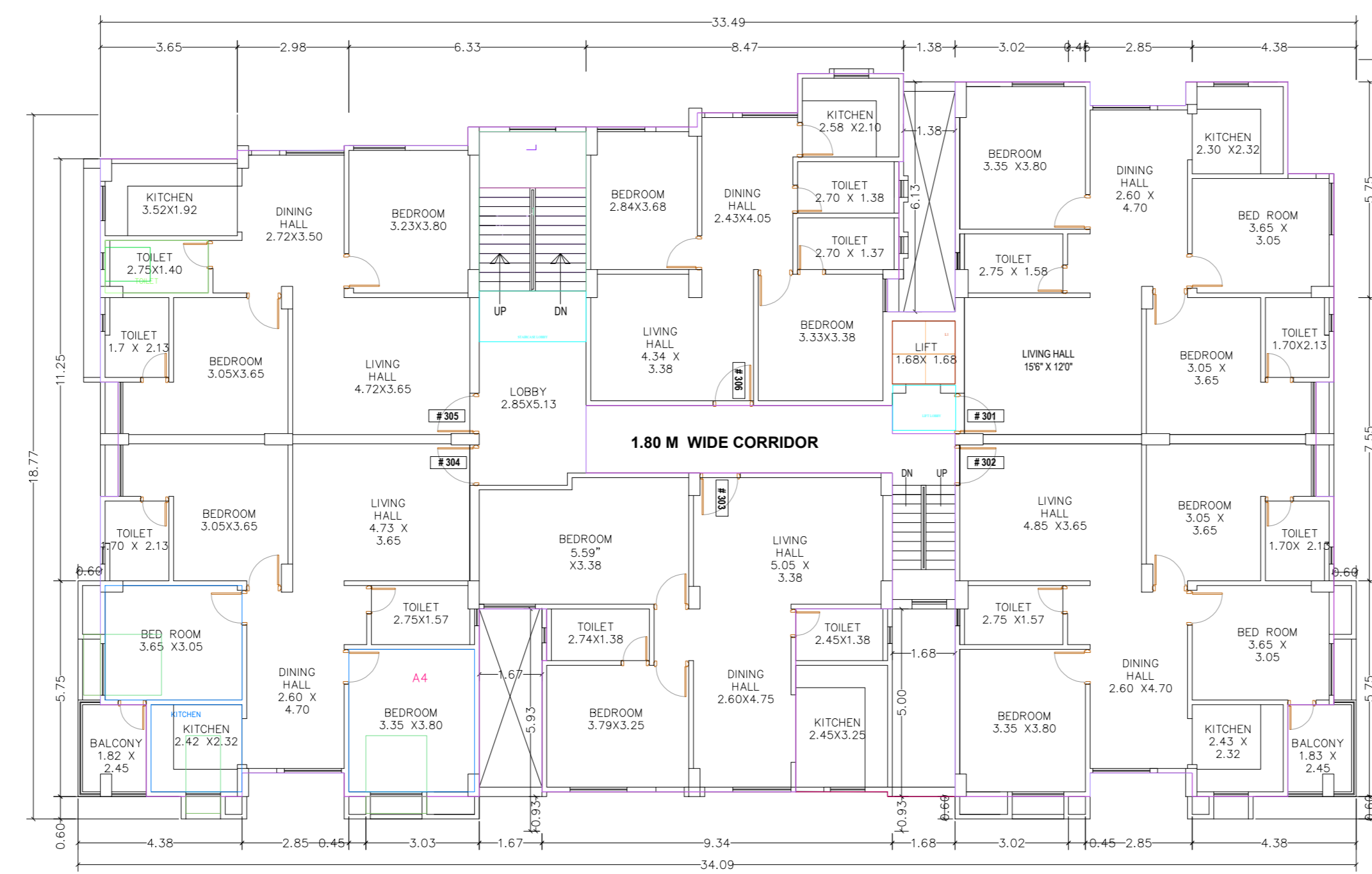

**THIRD FLOOR PLAN**

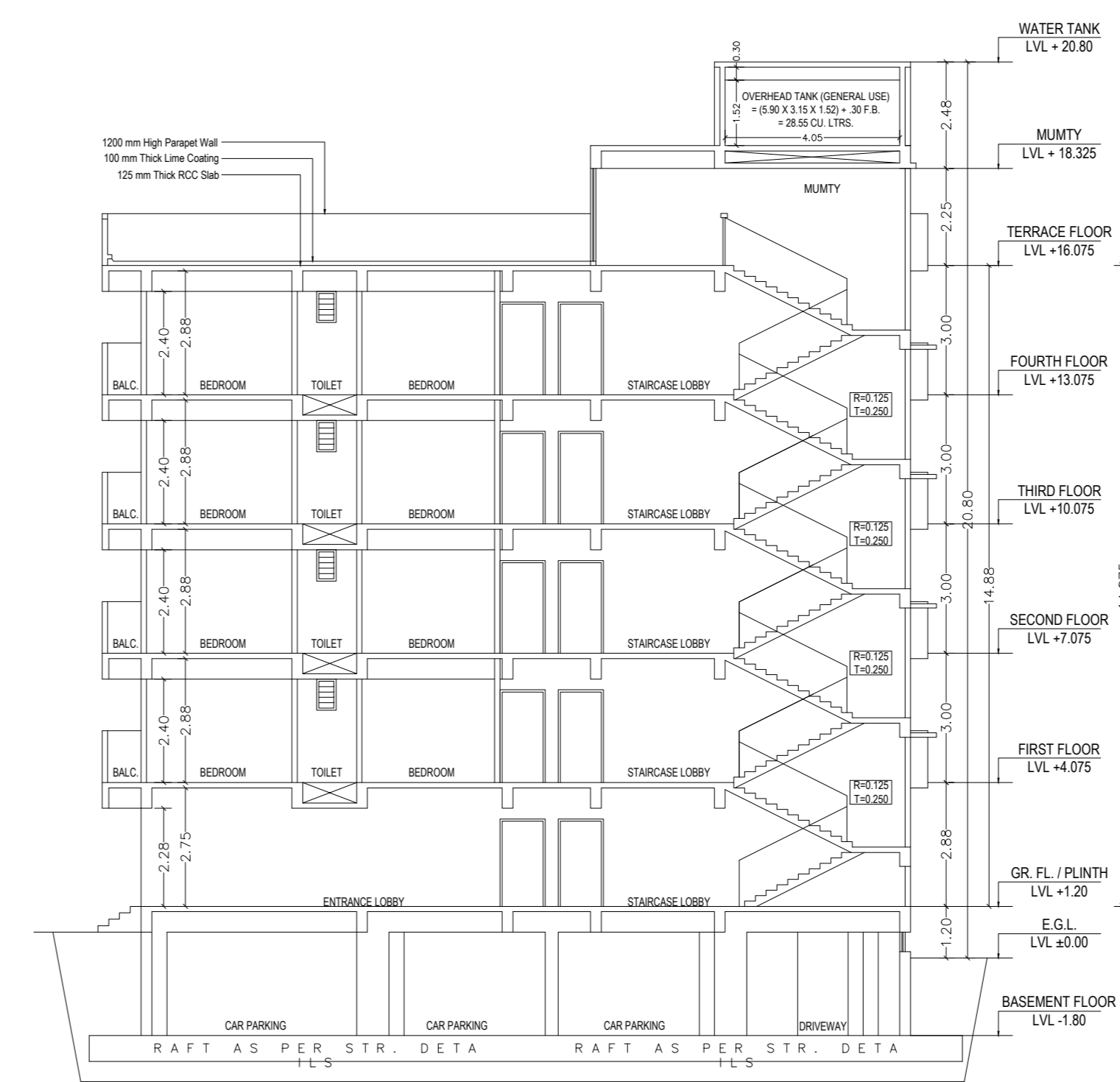

**SECTION X-X**

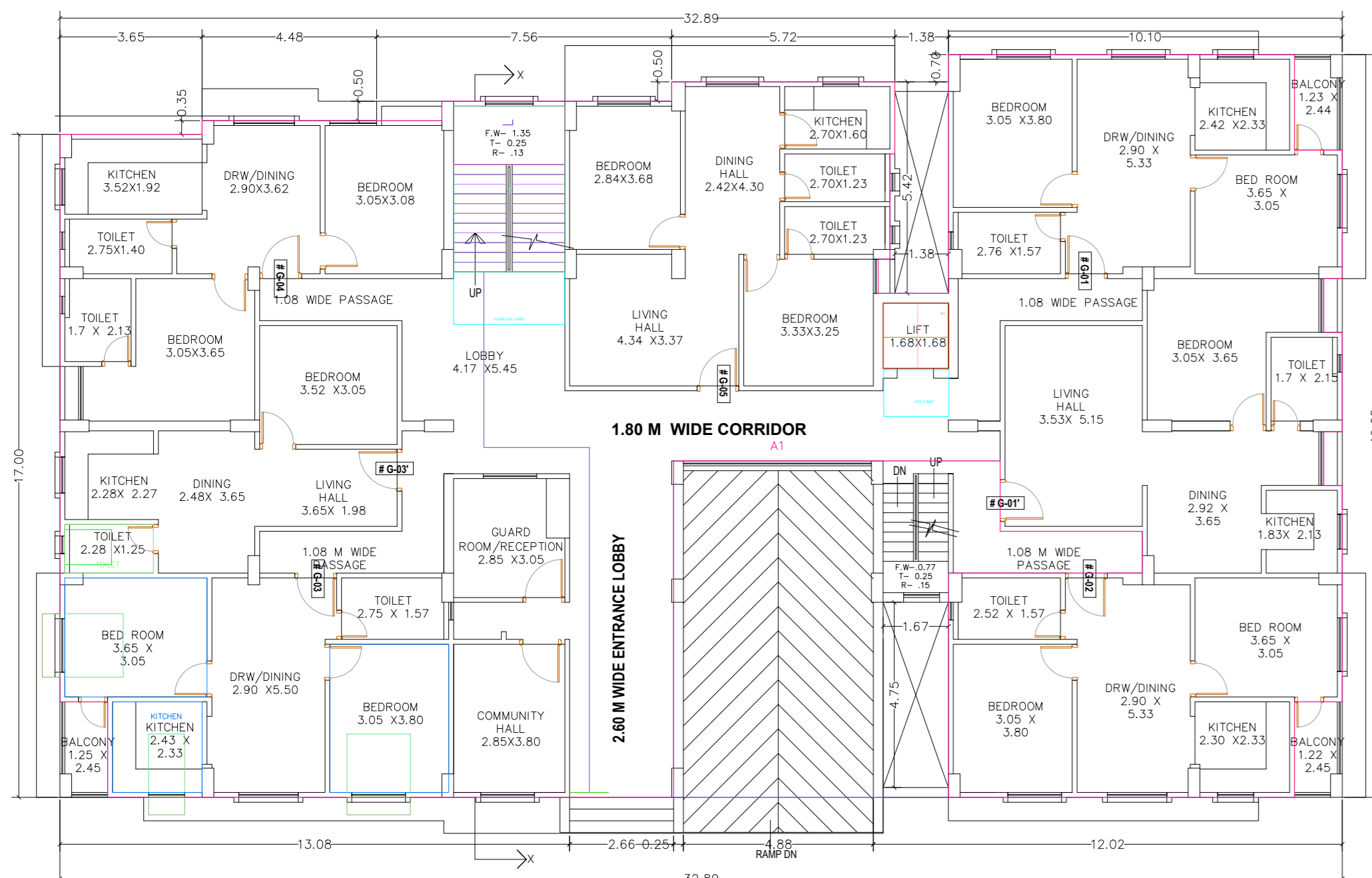

**GROUND FLOOR PLAN**

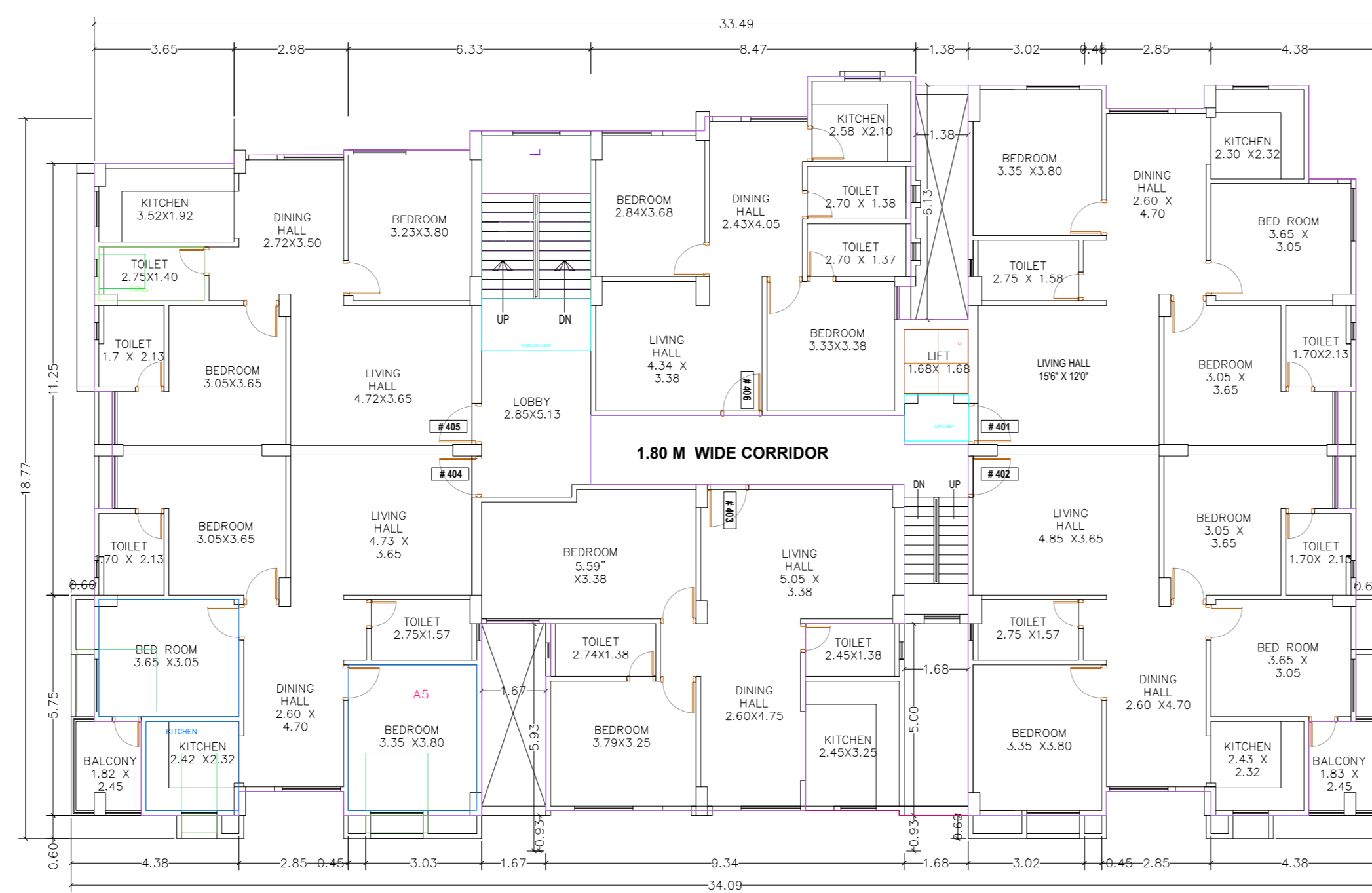

**FOURTH FLOOR PLAN**

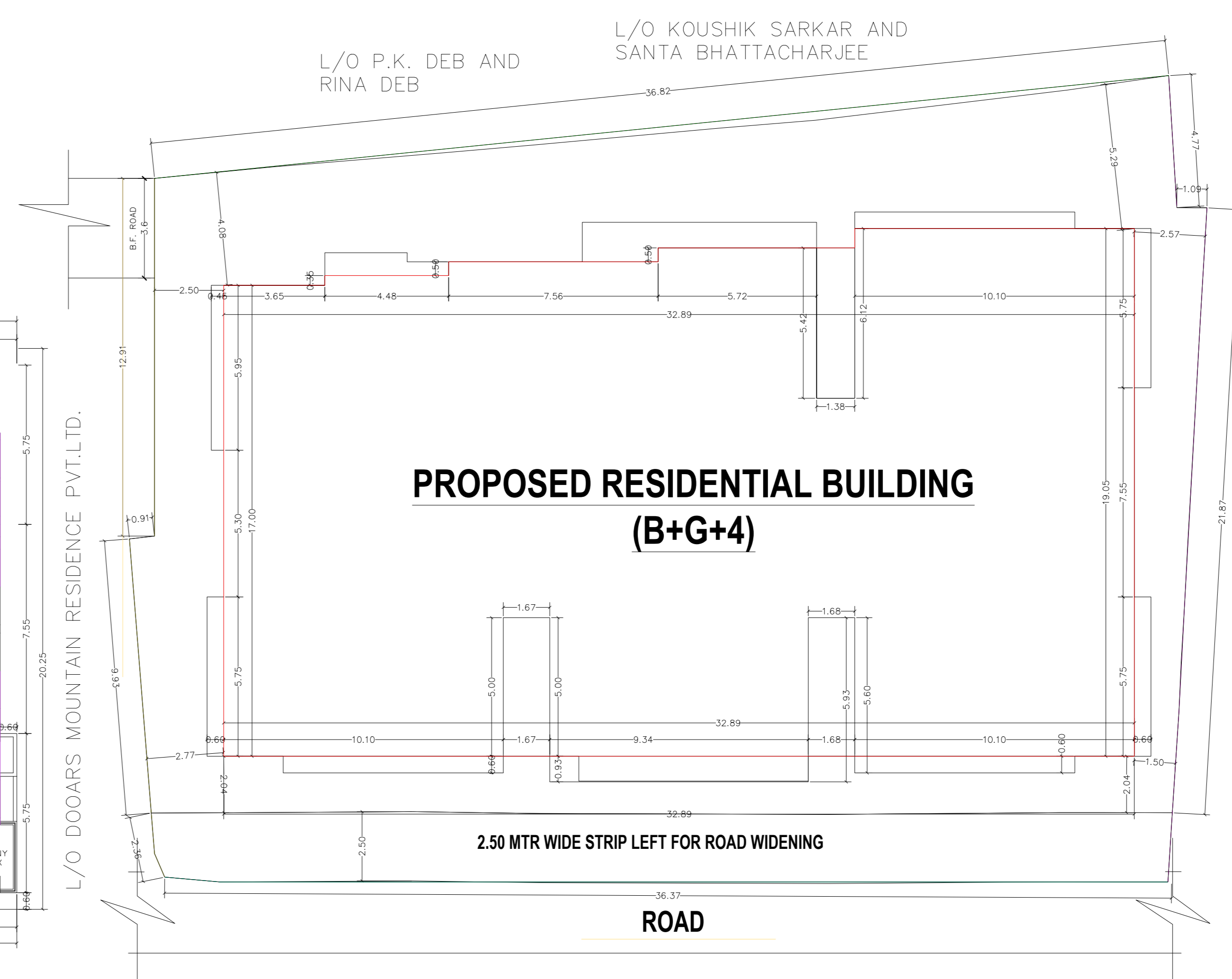

**PROPOSED RESIDENTIAL BUILDING (B+G+4)**

**SITE PLAN**

**SCHEDULE OF DOORS & WINDOWS**

SL.NO.	TYPE	WIDTH	SILL.	HEIGHT
1.	D	1.06	0.00	2.59
2.	D1	0.91	0.00	2.13
3.	D2	0.76	0.00	2.13
4.	D3	0.76	0.00	2.13
5.	W	2.56	0.75	1.68
6.	W1	2.45	0.75	1.68
7.	W2	0.91	0.75	1.68
8.	W3	0.61	1.37	1.07
9.	RS	2.45	0.00	2.13

**PROJECT DETAILS**

**NAME:-**  
**PROPOSED B+G+4 BUILDING CONSTRUCTION IN THE PLOT OF:-**

1. SRI. SUMAN KRISHNA GOUTAM,
2. SRI. DIPAK KUMAR GAUTAM,
3. SMT.SUPARNA GOUTAM,
4. SMT.PAMPA GAUTAM,
5. SMT.ANKITA GHOSH GOUTAM,
6. SMT.DEBDATT GOUTAM,
7. SMT.SOMDATTA GOUTAM

**SCHEDULE OF LAND:-**  
**J.L. NO.:-50,MOUZA:-ALIPURDUAR**  
**KHATIAN NO.:-**  
 606,603,7730,7732,7731,7733,7734  
**PLOT NO.:-**  
 3647,3648  
**HOLDNG NO.:-** 201/399  
**ASSESSMENT NO.:-** 2905401637271  
**ASSESSEE NAME:-**  
 SUDIPTO BANERJEE, DURBA BANERJEE

**DEVELOPER DETAILS:-**  
 SUDIPTO BANERJEE & DURBA BANERJEE ,  
 DIRECTOR'S OF DOOARSWINDS PROJECTS PVT. LTD.

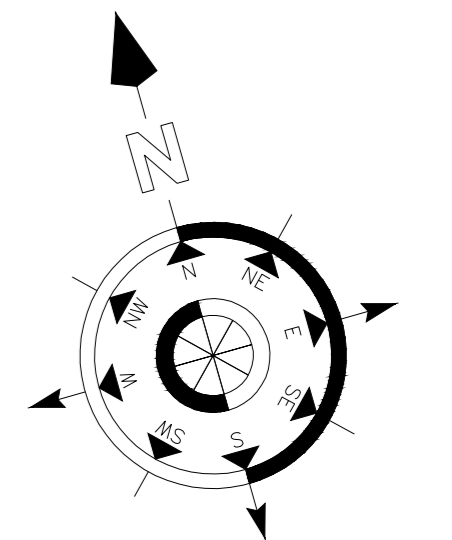

**AREA STATEMENT**

Area of land	- 25 Decimal	(AS PER DEED)
	- 1021.00 sq.m.	(AS PER DEED)
Area of land	- 1020.35 sq.m.	(AS PER SITE)
Basement floor area	- 596.58 sq.m.	
Ground floor area	- 597.42 sq.m.	
1st floor area	- 592.92 sq.m.	
2nd floor area	- 592.92 sq.m.	
3rd floor area	- 592.92 sq.m.	
4th floor area	- 592.92 sq.m.	
Total floor area	- 3565.68 sq.m.	

**SPECIFICATION**

1. Brick work in C.M (1:6) in foundation and plinth.
2. Brick work in -5 inch thick internal walls and 10 inch thick outerwalls in super structure in C.M (1:3).
3. All P.C.C work 1:3:6 and R.C.C work 1:1½:3
4. For general purpose such as water cement ratio , lap length, clear cover, curing period etc IS-456 latest edition to be followed.
5. One P.V.C water tank is to be provided. All fire fighting arrangement shall be made as per the provision as laid down in N.B.C. part IV.

**NOTE:-**

1. Column size and layout plan will be as per structural drawing
2. Scan QR Code for Plan details

